

2 FLOOR PLAN
SCALE 1/4" = 1'-0"

FLOOR PLAN LEGEND

- PARTITION TYPE INDICATOR
- WINDOW OR LOUVER IDENTIFIER
- KEYNOTE INDICATOR
- FURNITURE, FIXTURE & EQUIPMENT INDICATOR
- SIGNAGE INDICATOR
- DOOR OPENING IDENTIFIER
- PLAN NORTH & TRUE NORTH INDICATOR
- (N) DOOR
- DOOR TO BE DEMOLISHED
- (E) DOOR
- (E) 20' X 30' ATTIC ACCESS
- (E) FAN 50 CFM EXHAUSTED DIRECTLY TO THE OUTSIDE
- RECESSED LIGHTING
- OUTLET
- GFCI
- QUAD OUTLET
- SWITCH (X) MULTIWAY
- NEW DECK, MATCH AND ALIGN WITH (E) DECK

WALL ASSEMBLY LEGEND

- NEW INTERIOR WALL OF 2X4 @ 16" O.C. WOOD STUDS W/ 1 LAYER OF 5/8 GYP BD. ON BOTH SIDES. TYP "X" GYM BD WHEN ADJACENT TO GARAGE.
- NEW EXTERIOR WALL OF 2X4 @ 16" O.C. WOOD STUDS W/ 1 LAYER OF 5/8 GYP BD. ON THE INTERIOR SIDE & VERTICAL SIDING TO MATCH (E) ON THE EXTERIOR SIDE
- (E) EXTERIOR OR INTERIOR WALL TO REMAIN
- (E) WALL TO BE DEMOLISHED

NOTE:
ALL WALLS ARE EXISTING TO REMAIN, UNLESS NOTED OTHERWISE ON PLANS OR ELEVATIONS.

☐ SHEET...

☐ SHEET...

16475 CIRCLE DR

PERMIT SET

REMARKS

DATE

REV

SIGN

DATE: 06/11/2021

DATE: 06/11/2021

SCALE: AS NOTED

DRAWN BY: AJ

CKD BY:

PROJECT#: 202103130

A-101

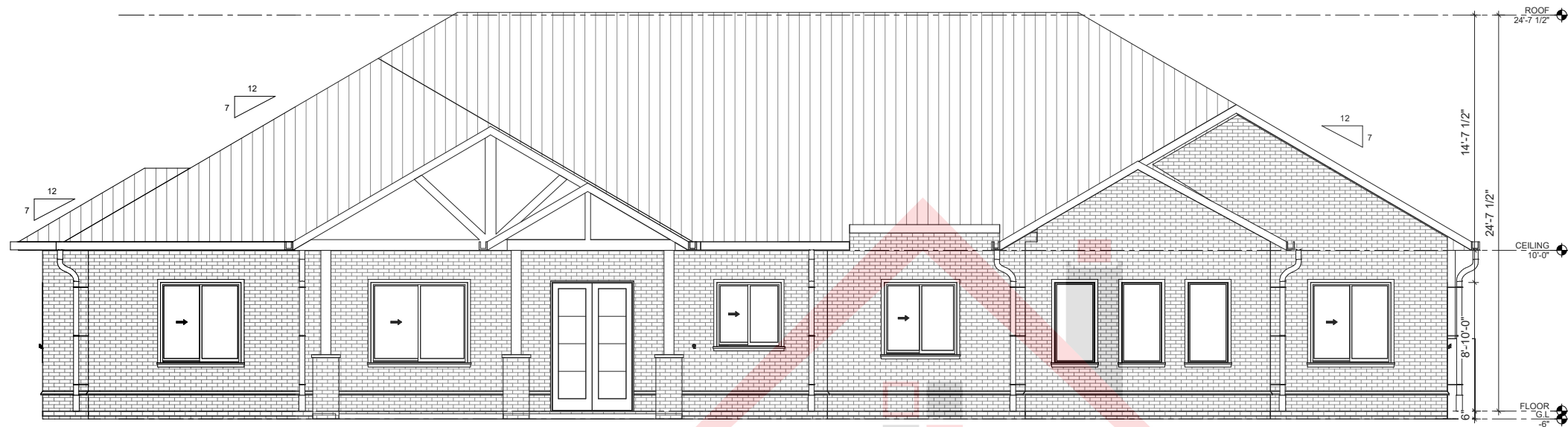

2 FRONT ELEVATION
SCALE 1/4" = 1'-0"

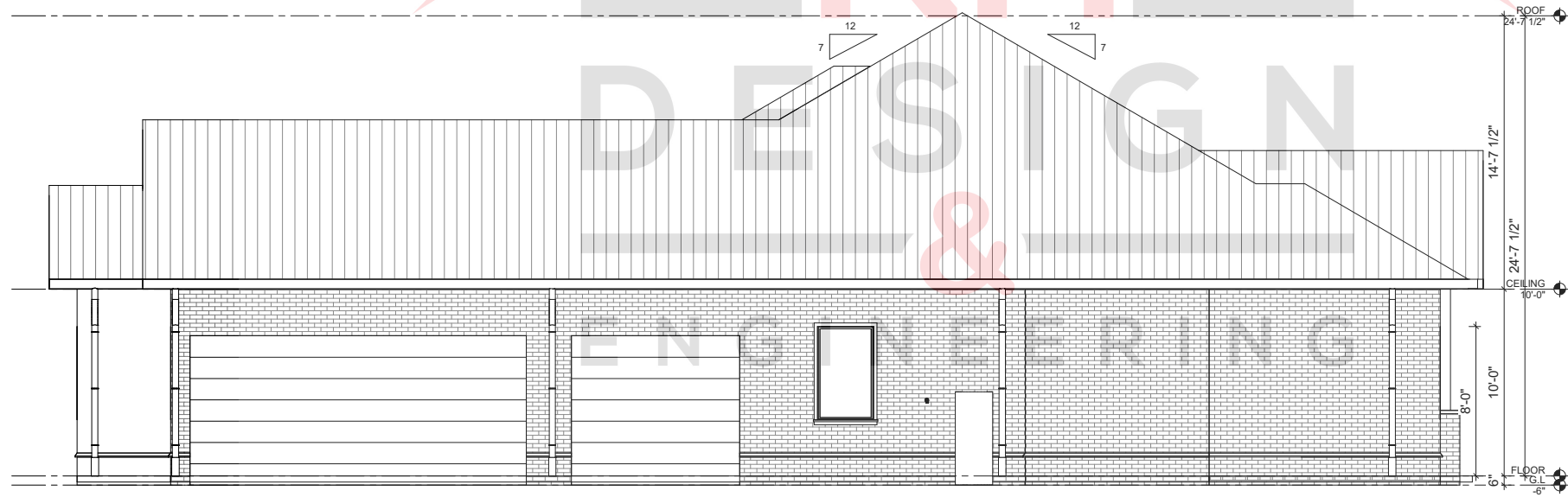

4 RIGHT ELEVATION
SCALE 1/4" = 1'-0"

16475 CIRCLE DR
PERMIT SET

REMARKS

DATE

REV

SIGN
DATE: 06/11/2021
DATE: 06/11/2021
SCALE: AS NOTED
DRAWN BY: AJ
CKD BY:
PROJECT#: 202103130

A-201

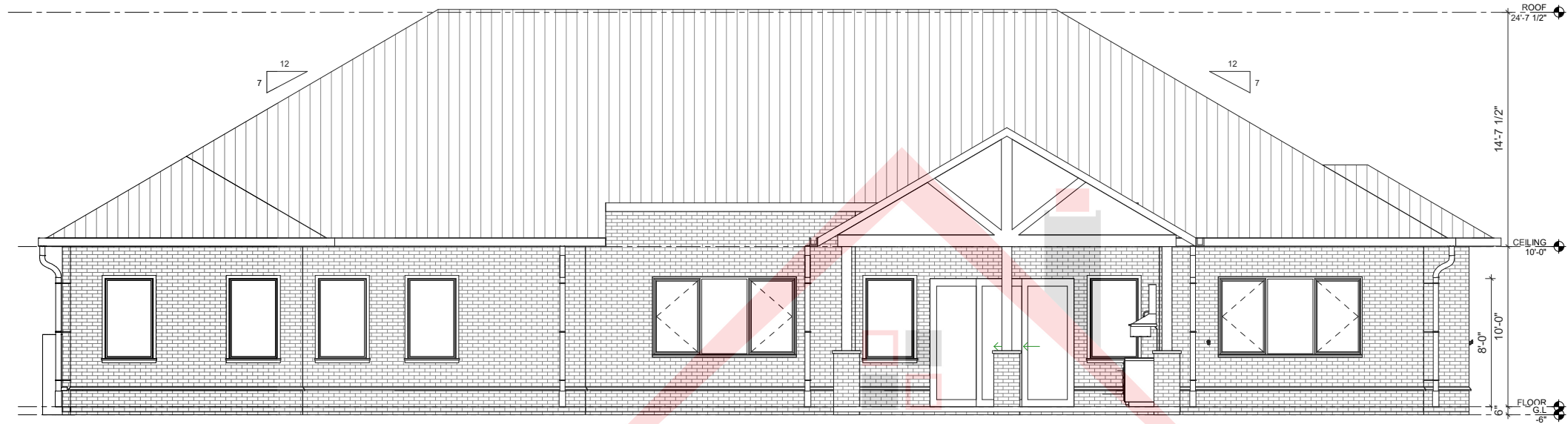

1 REAR ELEVATION
SCALE 1/4" = 1'-0"

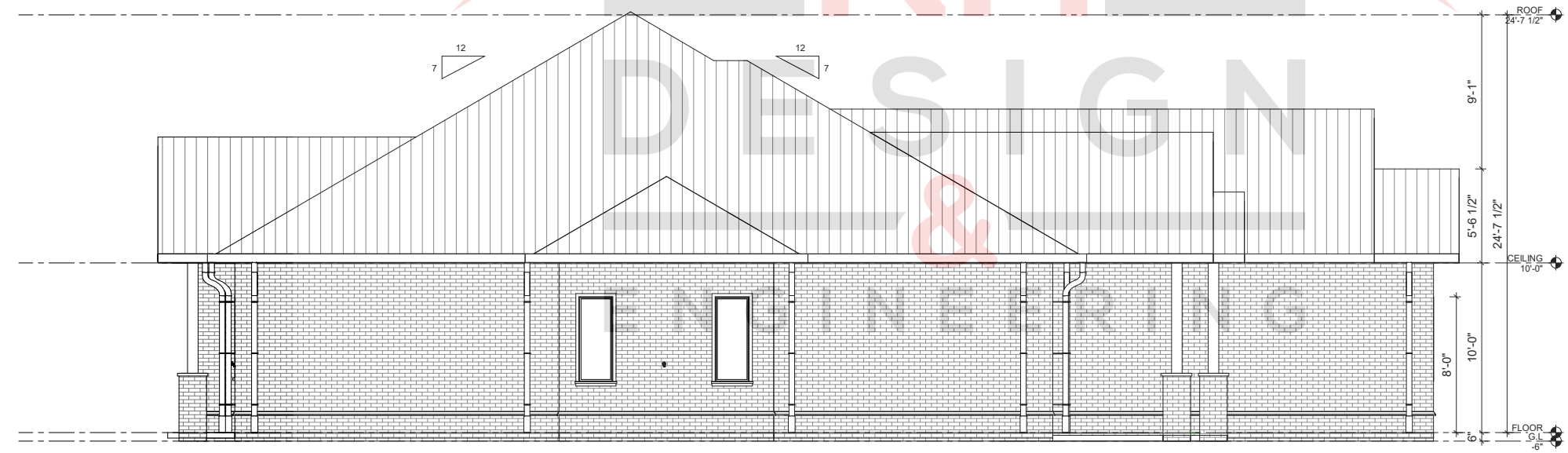

2 LEFT ELEVATION
SCALE 1/4" = 1'-0"

16475 CIRCLE DR

PERMIT SET

REMARKS

DATE

REV

SIGN

DATE:

SCALE:

DRAWN BY:

CKD BY:

PROJECT#:

1 Section 1
SCALE 1/4" = 1'-0"

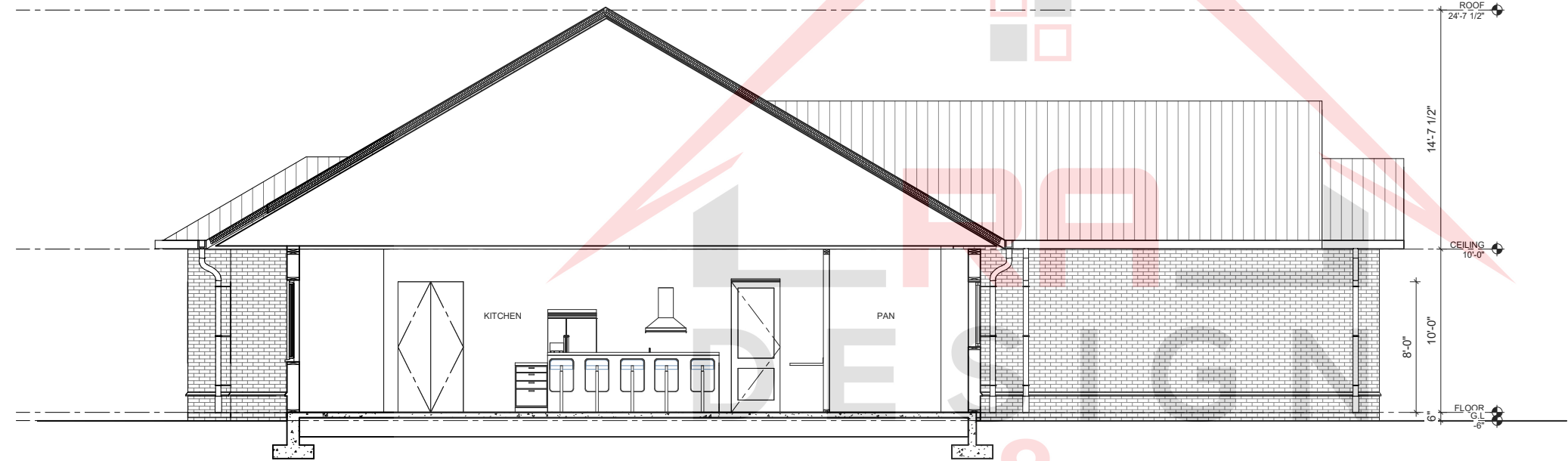
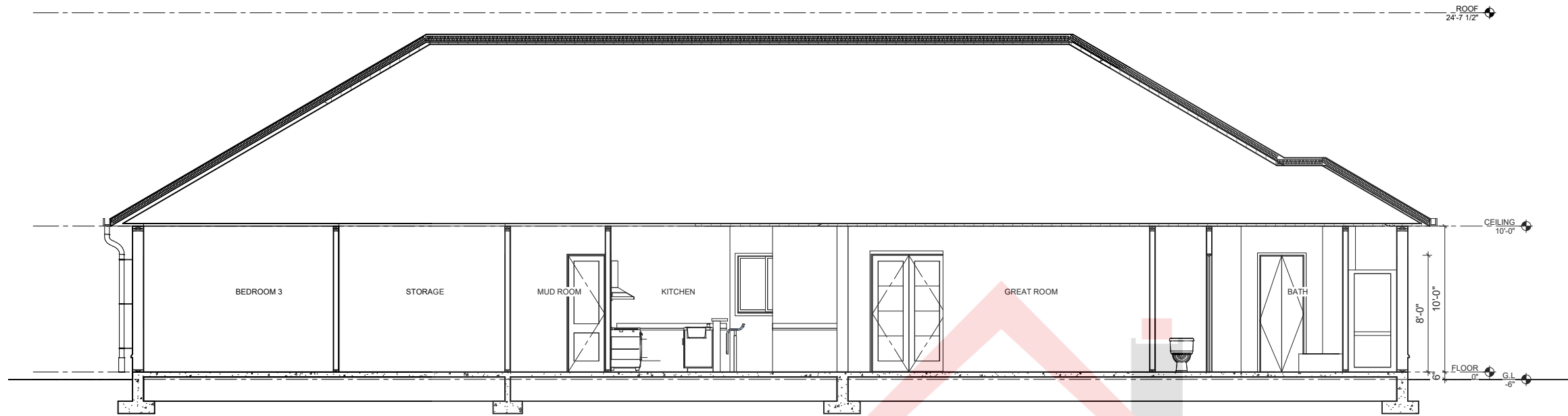

2 Section 2
SCALE 1/4" = 1'-0"

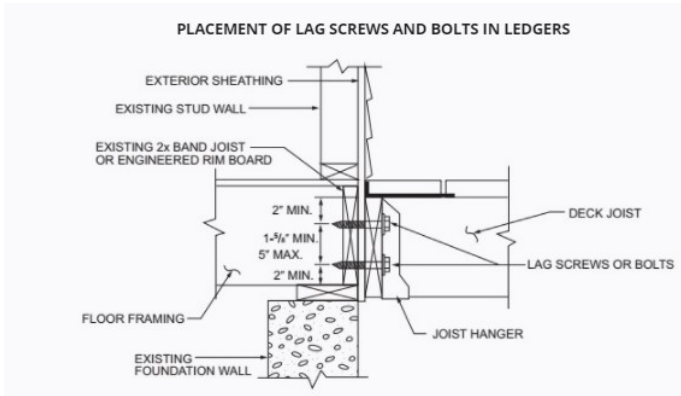

3 DECK JOIST CONNECTION DETAIL
NT
S

TABLE R507.7
MAXIMUM JOIST SPACING FOR DECKING

DECKING MATERIAL TYPE AND NOMINAL SIZE	MAXIMUM ON-CENTER JOIST SPACING	
	Decking perpendicular to joist	Decking diagonal to joist ^a
1 1/4-inch-thick wood	16 inches	12 inches
2-inch-thick wood	24 inches	16 inches
Plastic composite	In accordance with Section R507.2	In accordance with Section R507.2

For SI: 1 inch = 25.4 mm, 1 foot = 304.8 mm, 1 degree = 0.01745 rad.

a. Maximum angle of 45 degrees from perpendicular for wood deck boards.

5 DECK JOIST SPACING TABLE
NT
S

TABLE R507.2.3
FASTENER AND CONNECTOR SPECIFICATIONS FOR DECKS^{a, b}

ITEM	MATERIAL	MINIMUM FINISH/COATING	ALTERNATE FINISH/COATING ^c
Nails and timber rivets	In accordance with ASTM F1667	Hot-dipped galvanized per ASTM A153	Stainless steel, silicon bronze or copper
Bolts ^c , Lag screws ^d (including nuts and washers)	In accordance with ASTM A307 (bolts), ASTM A563 (nuts), ASTM F844 (washers)	Hot-dipped galvanized per ASTM A153, Class C (Class D for 3/8-inch diameter and less) or mechanically galvanized per ASTM B695, Class 55 or 410 stainless steel	Stainless steel, silicon bronze or copper
Metal connectors	Per manufacturer's specification	ASTM A653 type G185 zinc coated galvanized steel or post hot-dipped galvanized per ASTM A123 providing a minimum average coating weight of 2.0 oz./ft ² (total both sides)	Stainless steel

For SI: 1 inch = 25.4 mm, 1 foot = 304.8 mm.

- a. Equivalent materials, coatings and finishes shall be permitted.
- b. Fasteners and connectors exposed to salt water or located within 300 feet of a salt water shoreline shall be stainless steel.
- c. Holes for bolts shall be drilled a minimum 1/32 inch and a maximum 1/16 inch larger than the bolt.
- d. Lag screws 1/2 inch and larger shall be predrilled to avoid wood splitting per the National Design Specification (NDS) for Wood Construction.
- e. Stainless-steel-driven fasteners shall be in accordance with ASTM F1667.

6 DECK FASTENER SPECS
NT
S

16475 CIRCLE DR

PERMIT SET

REMARKS

DATE

REV

SIGN
DATE: 06/11/2021
DATE: 06/11/2021
SCALE: AS NOTED
DRAWN BY: AJ
CKD BY:
PROJECT#: 202103130

A-301

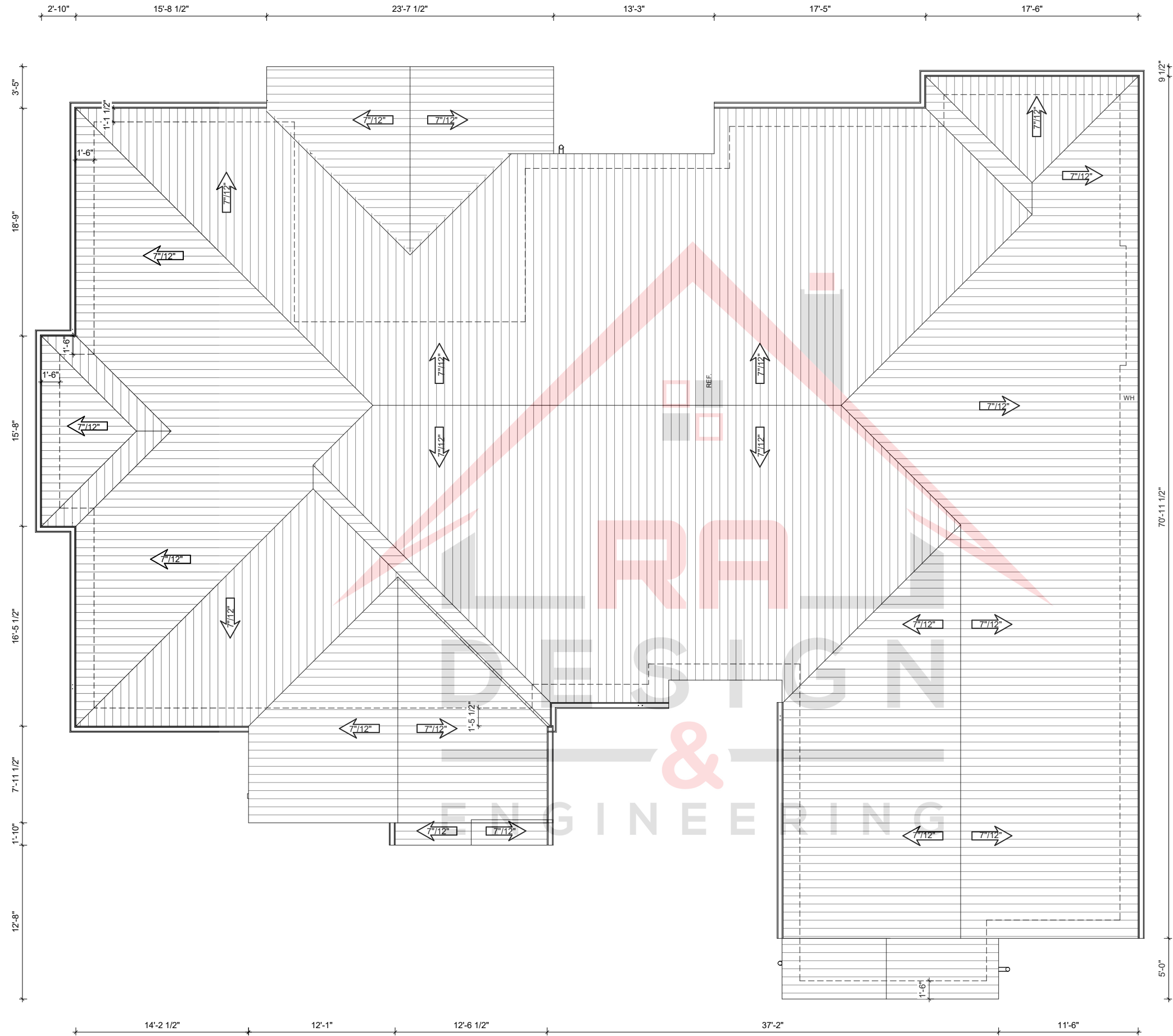

1 ROOF PLAN
SCALE 1/4" = 1'-0"

SIGN DATE:			16475 CIRCLE DR	PERMIT SET
DATE:				
SCALE:				
DRAWN BY:				
CKD BY:				
PROJECT#:				
REV	DATE	REMARKS		

PLAN NOTES

1.

THE CONSTRUCTION SHALL NOT RESTRICT A FIVE-FOOT CLEAR AND UNOBSTRUCTED ACCESS TO ANY WATER OR POWER DISTRIBUTION FACILITIES (POWER POLES, PULL-BOXES, TRANSFORMERS, VAULTS, PUMPS, VALVES, METERS, APPURTENANCES, ETC.) OR TO THE LOCATION OF THE HOOKUP. THE CONSTRUCTION SHALL NOT BE WITHIN TEN FEET OF ANY POWER LINES WHETHER OR NOT THE LINES ARE LOCATED ON THE PROPERTY. FAILURE TO COMPLY MAY CAUSE CONSTRUCTION DELAYS AND/OR ADDITIONAL EXPENSES.

2.

AN APPROVED SEISMIC GAS SHUT-OFF VALVE WILL BE INSTALLED ON THE FUEL GAS LINE ON THE DOWNSTREAM SIDE OF THE UTILITY METER AND BE RIGIDLY CONNECTED TO THE EXTERIOR OF THE BUILDING OR STRUCTURE CONTAINING THE FUEL GAS PIPING. (PER PLUMBING FIXTURES ARE REQUIRED TO BE CONNECTED TO A SANITARY SEWER OR TO AN APPROVED SEWAGE DISPOSAL SYSTEM (R306.3).

3.

KITCHEN SINKS, LAVATORIES, BATHTUBS, SHOWERS, BIDETS, LAUNDRY TUBS AND WASHING MACHINE OUTLETS SHALL BE PROVIDED WITH HOT AND COLD WATER AND CONNECTED TO AN APPROVED WATER SUPPLY (R306.4).

4.

BATHTUB AND SHOWER FLOORS, WALLS ABOVE BATHTUBS WITH A SHOWERHEAD, AND SHOWER COMPARTMENTS SHALL BE FINISHED WITH A NONABSORBENT SURFACE. SUCH WALL SURFACES SHALL EXTEND TO A HEIGHT OF NOT LESS THAN 6 FEET ABOVE THE FLOOR (R307.2).

5.

PROVIDE ULTRA-LOW FLUSH WATER CLOSETS FOR ALL NEW CONSTRUCTION. EXISTING SHOWER HEADS AND TOILETS MUST BE ADAPTED FOR LOW WATER CONSUMPTION.

6.

WATER HEATER MUST BE STRAPPED TO WALL. (SEC. 507.3, LAPC)

7.

AUTOMATIC GARAGE DOOR OPENERS, IF PROVIDED, SHALL BE LISTED IN ACCORDANCE WITH UL 325. (R309.4)

8.

SMOKE DETECTORS SHALL BE PROVIDED FOR ALL DWELLING UNITS INTENDED FOR HUMAN OCCUPANCY, UPON THE OWNER'S APPLICATION FOR A PERMIT FOR ALTERATIONS, REPAIRS, OR ADDITIONS, EXCEEDING ONE THOUSAND DOLLARS (\$1,000). (R314.6.2)

9.

WHERE A PERMIT IS REQUIRED FOR ALTERATIONS, REPAIRS OR ADDITIONS EXCEEDING ONE THOUSAND DOLLARS (\$1,000), EXISTING DWELLINGS OR SLEEPING UNITS THAT HAVE ATTACHED GARAGES OR FUEL-BURNING APPLIANCES SHALL BE PROVIDED WITH A CARBON MONOXIDE ALARM IN ACCORDANCE WITH SECTION R315.2. CARBON MONOXIDE ALARMS SHALL ONLY BE REQUIRED IN THE SPECIFIC DWELLING UNIT OR SLEEPING UNIT FOR WHICH THE PERMIT WAS OBTAINED. (R315.2.2)

10.

EVERY SPACE INTENDED FOR HUMAN OCCUPANCY SHALL BE PROVIDED WITH NATURAL LIGHT BY MEANS OF EXTERIOR GLAZED OPENINGS IN ACCORDANCE WITH SECTION R303.1 OR SHALL BE PROVIDED WITH ARTIFICIAL LIGHT THAT IS ADEQUATE TO PROVIDE AN AVERAGE ILLUMINATION OF 6 FOOT-CANDLES OVER THE AREA OF THE ROOM AT A HEIGHT OF 30 INCHES ABOVE THE FLOOR LEVEL. (R303.1)

11.

A COPY OF THE EVALUATION REPORT AND/OR CONDITIONS OF LISTING SHALL BE MADE AVAILABLE AT THE JOB SITE

12.

PROVIDE MIN. 24" CLEAR IN FRONT OF THE WATER CLOSET.

13.

PROVIDE MIN. 30" CLEAR WIDTH FOR THE WATER CLOSET

14.

HANDRAIL 34"-46" ABOVE THE STAIR NOSING PER APPLICABLE CBC

15.

2" HIGH GUARDRAILS

16.

DRYER VENT HORIZONTAL TO OUTSIDE W/ BACKDRAFT DAMPER.

17.

ROOF ABOVE BASEMENT BELOW

18.

5/8" TYPE "X" GYP. BD. IN THE GARAGE AND UNDER STAIRS AT ENCLOSED USABLE SPACE W/ 6d COOLER NAILS @ 7" O.C.

19.

ULTRA-LOW CONSUMPTION WATER CLOSET (1.28 GAL/FLUSH).

20.

PROVIDE COPPER WATER LINE FOR ICE MAKER.

21.

PROVIDE WATER AND WASTE FOR WASHER (RECESSED BOX AT INTERIOR LOCATIONS)

22.

ELECTRICAL SERVICE PANEL

23.

SHOWER DRAIN IN FLOOR BELOW WASHER, CONN. TO 1 1/2" DIA ABS PIPE W/ 1/4" PER FOOT SLOPED TO EXT.

24.

30" WIDE COOK TOP, BUILT-IN HOOD WITH LIGHT AND VENT TO OUTSIDE AIR.

25.

GLAZING IN HAZARDOUS LOCATIONS SHALL BE TEMPERED. (2406.4)

26.

A. PANELS IN SLIDING OR SWINGING DOORS.

27.

B. DOORS AND ENCLOSURE FOR HOT TUBS, BATHTUB, SHOWERS (ALSO GLAZING IN WALL ENCLOSING THESE COMPARTMENTS WITHIN 5 FT. OF STANDING SURFACE.

28.

C. GLAZING IN FIXED OR OPERABLE PANELS TO A DOOR WHERE THE NEAREST EXPOSED EDGE OF THE GLAZING IS WITHIN A 24 INCH ARC OF VERTICAL EDGE OF THE DOOR IN A CLOSED POSITION AND WHERE THE BOTTOM EXPOSED EDGE OF THE GLAZING IS LESS THAN 60 INCHES ABOVE THE WALKING SURFACE.

29.

EACH WATER CLOSET STOOL SHOULD BE LOCATED IN A CLEAR SPACE NOTE LESS THAN 30" IN WIDTH AND HAVE A MINIMUM CLEAR SPACE IN FRONT OF NOT LESS THAN 24" MAXIMUM 1.6 GALLONS/FLUSH FOR ALL THE WATER CLOSETS.

30.

PROVIDE ONLY VENTLESS ON-DEMAND WATER HEATERS.

31.

FIRE BLOCKING MUST BE PROVIDED IN ACCORDANCE WITH SECTION 717 IN THE FOLLOWING LOCATIONS:

32.

A. IN CONCEALED SPACES OF STUD WALLS AND PARTITIONS, INCLUDING FURRED SPACES, AT THE CEILING AND FLOOR LEVELS.

33.

B. IN CONCEALED SPACES OF STUD WALLS AND PARTITIONS, INCLUDING FURRED SPACES, AT 10 FOOT INTERVALS ALONG THE LENGTH OF THE WALL

34.

C. AT ALL INTERCONNECTIONS BETWEEN CONCEALED VERTICAL AND HORIZONTAL SPACES SUCH AS OCCUR AT SOFFITS, DROP CEILINGS AND COVERED CEILINGS

35.

D. IN CONCEALED SPACES BETWEEN STAIR STRINGERS AT THE TOP AND BOTTOM OF THE RUN AND BETWEEN STUDS ALONG AND IN LINE WITH THE RUN OF STAIRS IF THE WALL UNDER THE STAIRS IS UNFINISHED.

36.

E. AND SIMILAR OPENINGS WHICH AFFORD A PASSAGE FOR FIRE AT CEILING AND FLOOR LEVELS, WITH NONCOMBUSTIBLE MATERIALS. SUCH CLEARANCES SHALL BE MEASURED VERTICALLY FROM A PLANE PARALLEL AND TANGENT TO THE STAIRWAY TREAD NOSING TO THE SOFFIT ABOVE ALL POINTS.

37.

PROVIDE 6" INCH CLEARANCES ON THE SIDES, BACK, FRONT AND CEILING OF THE FURNACE.

38.

THE CONSTRUCTION SHALL NOT RESTRICT A FIVE-FOOT CLEAR AND UNOBSTRUCTED ACCESS TO ANY WATER OR POWER DISTRIBUTION FACILITIES (POWER POLES, PULL-BOXES, TRANSFORMERS, VAULTS, PUMPS, VALVES, METERS, APPURTENANCES, ETC.) OR TO THE LOCATION OF THE HOOKUP. THE CONSTRUCTION SHALL NOT BE WITHIN TEN FEET OF ANY POWER LINES WHETHER OR NOT THE LINES ARE LOCATED ON THE PROPERTY. FAILURE TO COMPLY MAY CAUSE CONSTRUCTION DELAYS AND/OR ADDITIONAL EXPENSES.

39.

PROVIDE ULTRA-LOW FLUSH WATER CLOSETS FOR ALL NEW CONSTRUCTIONS. EXISTING SHOWER HEADS AND TOILETS MUST BE ADAPTED FOR LOW WATER CONSUMPTION.

40.

PROVIDE 70" HIGH NON-ABSORBENT WALL ADJACENT TO SHOWER AND APPROVED SHATTER-RESISTANT MATERIALS FOR SHOWER ENCLOSURE.

41.

WATER HEATER MUST BE STRAPPED TO WALL.

42.

UNDER FLOOR VENTILATION OPENINGS IN THE UNDER FLOOR AREA SHALL COMPLY WITH THE FOLLOWING REQUIREMENTS:

43.

A. THE TOP OF THE OPENING SHALL BE LOCATED NOT MORE THAN 12 INCHES BELOW THE BOTTOM OF THE FLOOR JOIST.

44.

B. THE OPENINGS SHALL BE DISTRIBUTED APPROXIMATELY EQUALLY AND LOCATED TO PROVIDE CROSS VENTILATION, FOR EXAMPLE, BE LOCATING THE OPENING ALONG THE LENGTH OF AT LEAST TWO OPPOSITE SIDES OF THE BUILDING.

45.

C. THE OPENINGS SHALL BE THE LARGER OF: 1.5 SQUARE FEET FOR EACH 25 LINEAR FEET OR FRACTION OF EXTERIOR WALL, OR OPENINGS SHALL BE EQUAL TO 1% OF UNDER FLOOR AREA. THE OPENINGS MAY BE COVERED WITH CORROSION RESISTANT WIRE MESH WITH MESH

46.

PLUMBING FIXTURES ARE REQUIRED TO BE CONNECTED TO A SANITARY SEWER OR TO AN APPROVED SEWAGE DISPOSAL SYSTEM. KITCHEN SINKS, LAVATORIES, BATHTUBS, SHOWERS, BIDETS, LAUNDRY TUBS AND WASHING MACHINE OUTLETS SHALL BE PROVIDED WITH HOT AND COLD WATER AND CONNECTED TO AN APPROVED WATER SUPPLY.

47.

THE FLOW RATES FOR ALL PLUMBING FIXTURES SHALL COMPLY WITH THE MAXIMUM FLOW RATES SPECIFIED IN SECTION 4.303.1.

48.

MULTI-FAMILY DWELLINGS NOT EXCEEDING THREE STORIES AND CONTAINING 50 UNITS OR LESS SHALL INSTALL A SEPARATE METER OR SUBMETER WITHIN COMMON AREAS AND WITHIN EACH INDIVIDUAL DWELLING UNIT.

49.

FOR PROJECTS THAT INCLUDE LANDSCAPE WORK, THE LANDSCAPE CERTIFICATION, FORM GRN 12, SHALL BE COMPLETED PRIOR TO FINAL INSPECTION APPROVAL.

50.

LOCKS SHALL BE INSTALLED ON ALL PUBLICLY ACCESSIBLE EXTERIOR FAUCETS AND HOSE BIBS. (4.304.4)

51.

WATER USED IN THE BUILDING FOR WATER CLOSETS, URINALS, FLOOR DRAINS, AND PROCESS COOLING AND HEATING SHALL COME FROM CITY-RECYCLABLE WATER FOR USE WITHIN 20 FEET OF THE PROPERTY LINE. (4.305.2)

52.

BUILDING NOT EXCEEDING 25 STORIES SHALL HAVE COOLING TOWERS WITH MINIMUM OF 6 CYCLES OF CONCENTRATION (BLOWDOWN) OR HAVE A MINIMUM OF 50% OF MAKEUP WATER SUPPLY TO COOLING TOWERS COME FROM NON-POTABLE WATER SOURCES. (4.305.3.1)

53.

BUILDING EXCEEDING 25 STORIES SHALL HAVE COOLING TOWERS WITH MINIMUM OF 6 CYCLES OF CONCENTRATION (BLOWDOWN) AND HAVE A MINIMUM OF 100% OF MAKEUP WATER SUPPLY TO COOLING TOWERS COME FROM NON-POTABLE WATER SOURCES. (4.305.3.2)

54.

WHERE GROUNDWATER IS BEING EXTRACTED AND DISCHARGED, A SYSTEM FOR ON-SITE REUSE OF THE GROUNDWATER SHALL BE DEVELOPED AND CONSTRUCTED IF THE GROUNDWATER WILL NOT BE DISCHARGED TO THE SEWER. (4.305.4)

55.

THE HOT WATER SYSTEM SHALL NOT ALLOW MORE THAN 0.6 GALLONS OF WATER TO BE DELIVERED TO ANY FIXTURE BEFORE HOT WATER ARRIVES.

56.

MATERIALS DELIVERED TO THE CONSTRUCTION SHALL BE PROTECTED FROM RAIN OR OTHER SOURCES OF MOISTURE. ALL DUCT AND OTHER RELATED AIR DISTRIBUTION COMPONENT OPENINGS SHALL BE COVERED WITH TAPE, PLASTIC, OR SHEET METAL UNTIL THE FINAL STARTUP OF THE HEATING, COOLING AND VENTILATING EQUIPMENT.

57.

ARCHITECTURAL PAINTS AND COATINGS, ADHESIVES, CAULKS AND SEALANTS SHALL COMPLY WITH THE VOLATILE ORGANIC COMPOUND (VOC) LIMITS LISTED IN TABLES 4.504.1-4.504.3.

58.

THE VOC CONTENT VERIFICATION CHECKLIST, FORM GRN 2, SHALL BE COMPLETED AND VERIFIED PRIOR TO FINAL INSPECTION APPROVAL. THE MANUFACTURER'S SPECIFICATIONS SHOWING VOC CONTENT FOR ALL APPLICABLE PRODUCTS SHALL BE READILY AVAILABLE AT THE JOB SITE AND BE PROVIDED TO THE FIELD INSPECTOR FOR VERIFICATION. (4.504.2.4)

59.

ALL NEW CARPET INSTALLED IN THE BUILDING INTERIOR SHALL MEET THE TESTING AND PRODUCT REQUIREMENTS OF ONE OF THE FOLLOWING:

60.

A. CARPET AND RUG INSTITUTE'S GREEN LABEL PLUS PROGRAM

61.

B. CALIFORNIA DEPARTMENT OF PUBLIC HEALTH'S SPECIFICATION 01350

62.

C. NSF/ANSI 140 AT THE GOLD LEVEL

63.

D. SCIENTIFIC CERTIFICATIONS SYSTEMS INDOOR ADVANTAGE™ GOLD (4.504.3)

64.

E. ALL NEW CARPET CUSHION INSTALLED IN THE BUILDING INTERIOR SHALL MEET THE REQUIREMENTS OF THE CARPET AND RUG INSTITUTE GREEN LABEL PROGRAM. (4.504.3.1)

65.

NEW HARDWOOD PLYWOOD, PARTICLE BOARD, AND MEDIUM DENSITY FIBERBOARD COMPOSITE WOOD PRODUCTS USED IN THE INTERIOR OR EXTERIOR OF THE BUILDING SHALL MEET THE FORMALDEHYDE LIMITS LISTED IN TABLE 4.504.5. (4.504.5)

66.

THE FORMALDEHYDE EMISSIONS VERIFICATION CHECKLIST, FORM GRN 3, SHALL BE COMPLETED PRIOR TO FINAL INSPECTION APPROVAL. THE MANUFACTURER'S SPECIFICATIONS SHOWING FORMALDEHYDE CONTENT FOR ALL APPLICABLE WOOD PRODUCTS SHALL BE READILY AVAILABLE AT THE JOB SITE AND BE PROVIDED TO THE FIELD INSPECTOR FOR VERIFICATION.

67.

AN APPROVED SMOKE ALARM SHALL BE INSTALLED IN EACH SLEEPING ROOM & HALLWAY AREA GIVING ACCESS TO A SLEEPING ROOM, AND ON EACH STORY AND BASEMENT FOR DWELLING WITH MORE THAN ONE STORY. SMOKE ALARMS SHALL BE INTERCONNECTED SO THAT ACTUATION OF ONE ALARM WILL ACTIVATE SO THAT ACTUATION OF ONE ALARM WILL ACTIVATE ALL THE ALARMS WITHIN THE INDIVIDUAL DWELLING UNIT. IN NEW CONSTRUCTION SMOKE ALARMS SHALL RECEIVE THEIR PRIMARY POWER SOURCE FROM THE BUILDING WIRING AND SHALL BE EQUIPPED WITH BATTERY BACK UP AND LOW BATTERY SIGNAL.

68.

AN APPROVED CARBON MONOXIDE ALARM SHALL BE INSTALLED IN DWELLING UNITS AND IN SLEEPING UNITS WITHIN WHICH FUEL-BURNING APPLIANCES ARE INSTALLED AND IN DWELLING UNITS THAT HAVE ATTACHED GARAGES. CARBON MONOXIDE ALARM SHALL BE PROVIDED OUTSIDE OF EACH SEPARATED DWELLING UNIT SLEEPING AREA IN THE IMMEDIATE VICINITY OF THE BEDROOM(S) AND ON EVERY LEVEL OF A DWELLING UNIT INCLUDING BASEMENTS. (R315)

69.

MAXIMUM DRIVE WAY SLOPE SHALL NOT EXCEED 20%. GRADE DETAILS AND TRANSITION SLOPE REQUIRED WHERE SLOPE EXCEEDS 12 1/2% . MAXIMUM DRIVEWAY CROSS SLOPE IS 10% . MAXIMUM SLOPE WITHIN PARKING AREA IS 5% . 12.21A(5)(G), INFORMATION BULLETIN # PIZC 2002-001.

70.

AUTOMOBILES ARE NOT PERMITTED TO BACK ONTO A MAJOR OR SECONDARY HIGHWAY OR SIDEWALK. 12.21A(5)(I).

71.

MAXIMUM DRIVE WAY SLOPE SHALL NOT EXCEED 20%. GRADE DETAILS AND TRANSITION SLOPE REQUIRED WHERE SLOPE EXCEEDS 12 1/2% . MAXIMUM DRIVEWAY CROSS SLOPE IS 10% . MAXIMUM SLOPE WITHIN PARKING AREA IS 5% . 12.21A(5)(G), INFORMATION BULLETIN # PIZC 2002-001.

72.

PROVIDE EMERGENCY EGRESS FROM SLEEPING ROOMS.

PLAN NOTES

1.

FOR FUTURE INSTALLATION OF ELECTRIC VEHICLE SUPPLY EQUIPMENT (EVSE) IN EACH ONE AND TWO FAMILY DWELLINGS AND TOWN HOUSES:

a.

SHOW ON PLANS THAT A MINIMUM 1" LISTED RACEWAY IS INSTALLED FOR EACH UNIT TO ACCOMMODATE A DEDICATE 208 / 240 VOLT BRANCH CIRCUIT. THE RACEWAY SHALL ORIGINATE AT THE MAIN SERVICE OR A SUBPANEL AND TERMINATE IN CLOSE PROXIMITY TO THE PROPOSED LOCATION OF THE CHARGING SYSTEM INTO A LISTED CABINET/BOX OR ENCLOSURE.

b.

THE PANEL OR SUBPANEL SHALL PROVIDE CAPACITY TO INSTALL A 40-AMPERE MINIMUM DEDICATED BRANCH CIRCUIT AND SPACE(S) RESERVED TO PERMIT INSTALLATION OF A BRANCH CIRCUIT OVER CURRENT PROTECTIVE DEVICE.

c.

THE SERVICE PANEL OR SUBPANEL CIRCUIT DIRECTORY SHALL IDENTIFY THE OVER CURRENT PROTECTIVE DEVICE SPACE(S) RESERVED FOR FUTURE EV CHARGING AS EV CAPABLE. THE ACEWAY TERMINATION LOCATION SHALL BE PERMANENT AND VISIBLY MARKED EV CAPABLE.

2.

A COPY OF CONSTRUCTION DOCUMENTS OR A COMPARABLE DOCUMENT INDICATING THE INFORMATION FROM ENERGY CODE SECTIONS 110.10(B) THROUGH 110.10(C) SHALL BE PROVIDED TO THE OCCUPANT.

3.

FANS SHALL BE ENERGY STAR COMPLIANT AND BE DUCTED TO TERMINATE TO THE OUTSIDE OF THE BUILDING.

4.

HEATER SHALL BE CAPABLE OF MAINTAINING MINIMUM ROOM TEMPERATURE OF 68 F AT A POINT 3 FEET ABOVE THE FLOOR AND 2 FEET FROM EXTERIOR WALLS IN ALL HABITABLE ROOMS AT THE DESIGN TEMPERATURE.

5.

FANS, NOT FUNCTIONING A COMPONENT OF A WHOLE HOUSE VENTILATION SYSTEM, MUST BE CONTROLLED BY A HUMIDITY CONTROL.

6.

THE MAIN ELECTRICAL SERVICE PANEL SHALL HAVE A RESERVED SPACE TO ALLOW FOR INSTALLATION OF A DOUBLE POLE CIRCUIT BREAKER FOR FUTURE SOLAR ELECTRIC INSTALLATION. THE RESERVED SPACE SHALL BE POSITIONED AT THE OPPOSITE (LOAD) END FROM THE INPUT FEEDER LOCATION OR MAIN CIRCUIT LOCATION AND SHALL BE PERMANENTLY MARKED AS 'FOR FUTURE SOLAR ELECTRIC'.

7.

ALL THERMOSTATS COMPLY WITH REFERENCE JOINT APPENDIX JAS AND ARE CAPABLE OF RECEIVING AND RESPONDING TO DEMAND RESPONSE SIGNALS PRIOR TO GRANTING OF AN OCCUPANCY PERMIT BY THE ENFORCING AGENCY.

8.

A COPY OF THE FOLLOWING MEASURES:

a.

INSTALL A DISHWASHER THAT MEETS OR EXCEEDS THE ENERGY STAR PROGRAM REQUIREMENTS WITH EITHER A REFRIGERATOR THAT MEETS OR EXCEEDS THE ENERGY STAR PROGRAM REQUIREMENTS OR A WHOLE HOUSE FAN DRIVEN BY AN ELECTRONICALLY COMMUTATED MOTOR; OR

b.

INSTALL A HOME AUTOMATION SYSTEM CAPABLE OF, AT A MINIMUM, CONTROLLING THE APPLIANCES AND LIGHTING OF THE DWELLING AND RESPONDING TO DEMAND RESPONSE SIGNALS; OR

c.

INSTALL ALTERNATIVE PLUMBING PIPING TO PERMIT THE DISCHARGE FROM THE CLOTHES WASHER AND ALL SHOWERS, BATHTUBS TO BE USED FOR AN IRRIGATION SYSTEM IN COMPLIANCE WITH THE CALIFORNIA PLUMBING CODE AND ANY APPLICABLE LOCAL ORDINANCES; OR

d.

INSTALL A RAINWATER COLLECTION SYSTEM DESIGNED TO COMPLY WITH THE CALIFORNIA PLUMBING CODE AND ANY APPLICABLE LOCAL ORDINANCES, AND THAT USES RAINWATER FLOWING FORM AT LEAST 65 PERCENT OF THE AVAILABLE ROOF AREA.

e.

NO EAVES PERMITTED WHEN LESS THAN 2' FROM PROPERTY LINE.

9.

WALL SWITCHES SHALL BE AT 48", RECEPTACLES SHALL BE AT 12" (WALL) AND 42" (COUNTER) UNLESS OTHERWISE NOTED.

10.

BATHROOM LIGHTING SHALL BE HIGH EFFICACY LUMINARIES (40 LUMENS PER WATT) OR CONTROLLED BY VACANCY (OCCUPANCY) SENSOR CERTIFIED TO COMPLY WITH SEC 119(D) CECS. THIS IS A MANUAL ON, AUTO OFF DEVICE. AUTOMATIC ON OR OFF DEVICE POSITION ARE NOT APPROVED.

11.

LED LIGHTING ASSEMBLIES SHALL BE LISTED AND CEC APPROVED. LED LIGHT COMPONENTS ARE NOT ALLOWED TO BE USED WITH HALO OR OTHER HOUSING/CANS.

12.

ALL HALLWAY AND BATHROOM LIGHTS TO BE INSTALLED SHALL BE HIGH EFFICIENCY.

13.

HIGH EFFICACY MUST BE SWITCHED SEPARATELY FROM LOW EFFICACY LIGHTING.

14.

RECESSED LUMINARIES IN INSULATED CEILINGS SHALL BE RATED FOR ZERO CLEARANCE INSULATION COVER (IC), AND SHALL INCLUDE A LABEL CERTIFYING AIR TIGHT (AT) DESIGNATION.

15.

OUTDOOR LIGHTING SHALL BE HIGH-EFFICACY OR CONTROLLED BY A MOTION SENSOR AND PHOTO-CONTROLLED.

16.

NO LIGHTING SHALL BE ON THE REQUIRED 20 AMP SMALL APPLIANCE BRANCH CIRCUITS.

17.

ALL RECEPTACLES AND SWITCHES TO BE GROUNDED AND OR THE GROUNDING TYPE.

18.

PROVIDE OUTLETS ALONG THE WALLS IN NEW ROOMS NOT TO EXCEED 12 FEET APART HORIZONTALLY.

19.

PROVIDE AT LEAST ONE RECEPTACLE OUTLET ACCESSIBLE AT GRADE LEVEL AND NOT MORE THAN SIX FEET SIX INCHES ABOVE GRADE SHALL BE INSTALLED AT THE FRONT AND BACK OF THE HOUSE. THE ENCLOSURE FOR SUCH RECEPTACLES SHALL BE WEATHERPROOF WHETHER OR NOT THE ATTACHMENT PLUG CAP IS INSERTED (TYPICALLY REFERRED TO AS A BUBBLE COVER).

20.

ALL REQUIRED 15-AND 20-AMPERE RECEPTACLES LISTED IN SECTION 210.52 FOR DWELLING UNITS SHALL BE LISTED TAMPER-RESISTANT RECEPTACLES.

21.

EVERY KITCHEN, FAMILY ROOM, DINING ROOM, LIVING ROOM, PARLOR, LIBRARY, DEN, SUNROOM, BEDROOM, RECREATION ROOM, BATHROOM, GARAGE, BASEMENT, LAUNDRY AND OUTDOOR AREA, ALL 125-VOLT, 15- AND 20-AMPERE RECEPTACLES SHALL BE LISTED TAMPER-RESISTANT RECEPTACLES PER CEC 406.11, CEC 210.52.

22.

AT LEAST ONE 20 AMP CIRCUIT IS REQUIRED FOR BATHROOMS. SUCH CIRCUITS SHALL HAVE NO OTHER OUTLETS. THIS CIRCUIT MAY SERVE MORE THAN ONE BATHROOM. ALL 120-VOLTS, SINGLE PHASE, 15-AND 20-AMPERE BRANCH CIRCUITS SUPPLYING OUTLETS INSTALLED IN DWELLING UNIT FAMILY ROOMS, DINING ROOMS, LIVING ROOMS, PARLORS, LIBRARIES, DEN, BEDROOMS, RECREATION ROOMS, RECREATION ROOMS, CLOSETS, HALLWAYS, OR SIMILAR ROOMS OR AREAS SHALL BE PROVIDED BY A LISTED ARC-FAULT CIRCUIT INTERRUPTER, COMBINATION-TYPE, INSTALLED TO PROVIDE PROTECTION OF THE BRANCH CIRCUIT. PROVIDE GFCI PROTECTED ELECTRICAL OUTLET WITHIN 36" OF THE OUTSIDE EDGE OF EACH BATHROOM SINK BASIN. OUTLET SHALL BE LOCATED ON A WALL OR PARTITION THAT IS ADJACENT TO THE BASIN OR INSTALLED ON THE SIDE OR FACE OF THE BASIN CABINET NOT MORE THAN 12" BELOW THE COUNTERTOP.

23.

BOND ALL METAL GAS AND WATER PIPES TO GROUND. ALL GROUND CLAMPS MUST BE ACCESSIBLE AND OF AN APPROVED TYPE.

24.

NAIL PLATE PROTECTION IS REQUIRED WHEN WIRING IS CLOSER THAN 1 1/4" TO THE EDGE OF THE STUD.

25.

ALL SWITCHES, OUTLETS AND JUNCTION BOXES SHALL BE FLUSH WITH THE FINISHED SURFACE. INSTALL GOOF RINGS AS REQUIRED.

26.

DUAL SENSOR PHOTOELECTRIC/IONIZATION SMOKE ALARMS ARE REQUIRED IN ALL AREAS/ROOMS USED FOR SLEEPING, IN THE IMMEDIATE VICINITY OUTSIDE THESE AREAS/ROOMS AND AT BOTH THE TOP AND BOTTOM LANDING OF THE INTERIOR STAIRCASE. SMOKE ALARMS INSTALLED WITHIN 20 FT. OF A KITCHEN, BATHROOM, OR ROOM CONTAINING A FIREPLACE OR WOOD BURNING STOVE SHALL BE OF THE PHOTOELECTRIC TYPE.

27.

DUAL SENSOR PHOTOELECTRIC/IONIZATION SMOKE ALARMS SHALL BE INSTALLED ON CEILING OR WALL AT EACH FLOOR LEVEL, IN EACH SLEEPING ROOM AND OUTSIDE EACH SLEEPING AREA IN THE IMMEDIATE VICINITY OF THE BEDROOMS.

28.

SMOKE ALARMS SHALL BE TESTED AND MAINTAINED IN ACCORDANCE WITH THE MANUFACTURER'S INSTRUCTIONS. SMOKE ALARMS THAT NO LONGER FUNCTION SHALL BE REPLACED. SMOKE ALARMS INSTALLED IN ONE-AND TWO-FAMILY DWELLINGS SHALL BE REPLACED AFTER 10 YEARS FROM THE DATE OF MANUFACTURE MARKED ON THE UNIT, OR IF THE DATE OF MANUFACTURE CANNOT BE DETERMINED, AN APPROVED CARBON MONOXIDE ALARM SHALL BE INSTALLED IN DWELLING UNITS AND IN SLEEPING UNITS WITHIN WHICH FUEL-BURNING APPLIANCES ARE INSTALLED AND IN DWELLING UNITS THAT HAVE ATTACHED GARAGES.

29.

POWER SUPPLY FOR SMOKE ALARMS/DETECTORS AND CARBON MONOXIDE ALARMS SHALL BE HARDWIRED AND AC-DC INTERCONNECTED.

30.

ALL LIGHT FIXTURES TO BE HIGH EFFICACY LED

31.

ALL EXTERIOR LIGHT FIXTURES TO BE EQUIPPED WITH A MOTION SENSOR & PHOTO SENSORS.

32.

ALL SWITCHING SHALL HAVE VACANCY SENSORS

33.

ALL RECEPTACLE OUTLETS MUST BE INSTALLED IN EVERY KITCHEN, FAMILY ROOM, DINING ROOM, LIVING ROOM, SUNROOM, PARLOR, LIBRARY, DEN, BEDROOM, RECREATION ROOM, AND SIMILAR ROOM OR AREA SO THAT NO POINT ALONG THE WALL SPACE IS MORE THAN 6 FEET, MEASURED HORIZONTALLY ALONG THE FLOOR LINE, FROM A RECEPTACLE OUTLET. PER 2019 CBC 210.52 ALL FIXTURES AND SWITCHING TO COMPLY WITH REQUIRED BUILDING ENERGY EFFICIENCY STANDARDS, PER TITLE 24, PART 6.

34.

RECEPTACLE HEIGHTS: ELECTRICAL RECEPTACLE OUTLETS ON BRANCH CIRCUITS OF 30 AMPERES OR LESS AND COMMUNICATION SYSTEM RECEPTACLES SHALL BE LOCATED NO MORE THAN 48 INCHES (1219 MM) MEASURED FROM THE TOP OF THE RECEPTACLE OUTLET BOX NOR LESS THAN 15 INCHES (381 MM) MEASURED FROM THE BOTTOM OF THE RECEPTACLE OUTLET BOX TO THE LEVEL OF THE FINISHED FLOOR OR WORKING PLATFORM. IF THE REACH IS OVER A PHYSICAL BARRIER OR AN OBSTRUCTION (FOR EXAMPLE, A KITCHEN BASE CABINET), RECEPTACLES SHALL BE LOCATED WITHIN THE REACH RANGES SPECIFIED IN SECTION 1138A.3. PHYSICAL BARRIERS AND OBSTRUCTIONS SHALL NOT EXTEND MORE THAN 25 INCHES (635 MM) FROM THE WALL BENEATH THE RECEPTACLE. PER 1138A.1 2019 CBC.

2

EXTERIOR INFILL WALL TYPE

SCALE 3" = 1'-0"

3

ROOF-CEILING DETAIL

SCALE 1 1/2" = 1'-0"

4

SKYLIGHT CURB DETAIL

SCALE 3" = 1'-0"

16475 CIRCLE DR

PERMIT SET

REMARKS

REV

DATE

SIGN

DATE: 06/11/2021

DATE: 06/11/2021

SCALE: AS NOTED

DRAWN BY: AJ

CKD BY:

PROJECT#: 202103130

A-501

Door Schedule			
Type Mark	Width	Height	Comments
D6	5'-0"	8'-0"	
D5	18'-0"	8'-0"	
D5	9'-0"	8'-0"	
D4	2'-6"	8'-0"	
D4	2'-6"	8'-0"	
D4	2'-6"	8'-0"	
D4	2'-6"	8'-0"	
D4	2'-6"	8'-0"	
D3	3'-0"	8'-0"	
D3	3'-0"	8'-0"	
D3	3'-0"	8'-0"	
D3	3'-0"	8'-0"	
D4	2'-6"	8'-0"	
D10	5'-0"	8'-0"	
D11	4'-0"	8'-0"	
D15	2'-6"	8'-0"	
D15	2'-6"	8'-0"	
D19			
295	3'-0"	8'-0"	
D4	2'-6"	8'-0"	
D15	2'-6"	8'-0"	
339	9'-0"	8'-0"	
D15	2'-6"	8'-0"	
D4	2'-6"	8'-0"	

Door Schedule			
Type Mark	Width	Height	Comments
D6	5'-0"	8'-0"	
D5	18'-0"	8'-0"	
D5	9'-0"	8'-0"	
D4	2'-6"	8'-0"	
D4	2'-6"	8'-0"	
D4	2'-6"	8'-0"	
D4	2'-6"	8'-0"	
D4	2'-6"	8'-0"	
D3	3'-0"	8'-0"	
D3	3'-0"	8'-0"	
D3	3'-0"	8'-0"	
D3	3'-0"	8'-0"	
D4	2'-6"	8'-0"	
D10	5'-0"	8'-0"	
D11	4'-0"	8'-0"	
D15	2'-6"	8'-0"	
D15	2'-6"	8'-0"	
D19			
295	3'-0"	8'-0"	
D4	2'-6"	8'-0"	
D15	2'-6"	8'-0"	
339	9'-0"	8'-0"	
D15	2'-6"	8'-0"	
D4	2'-6"	8'-0"	

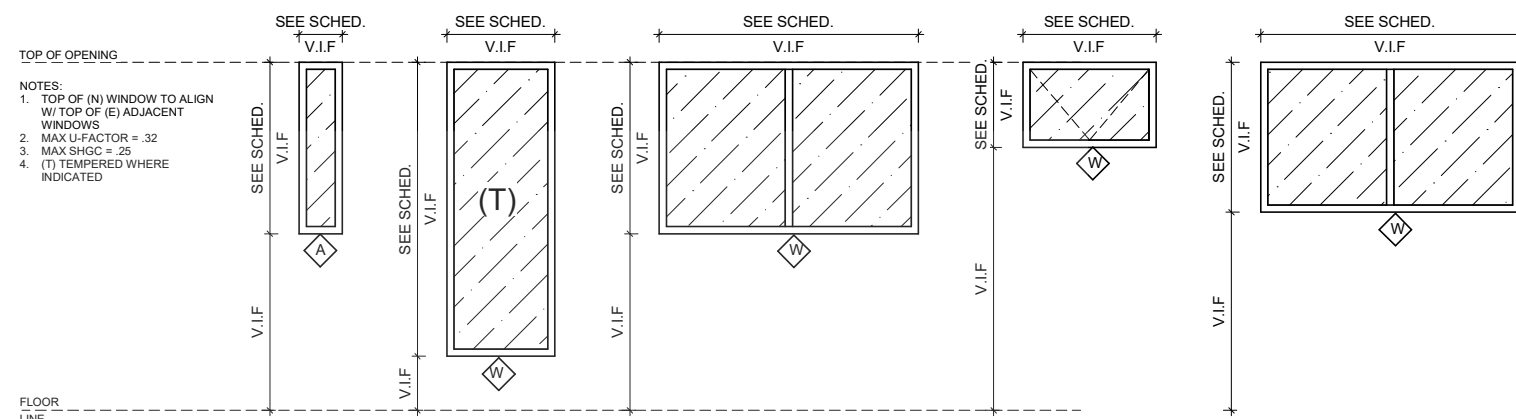

1 WINDOWS TYPE LEGEND
SCALE 1/2" = 1'-0"

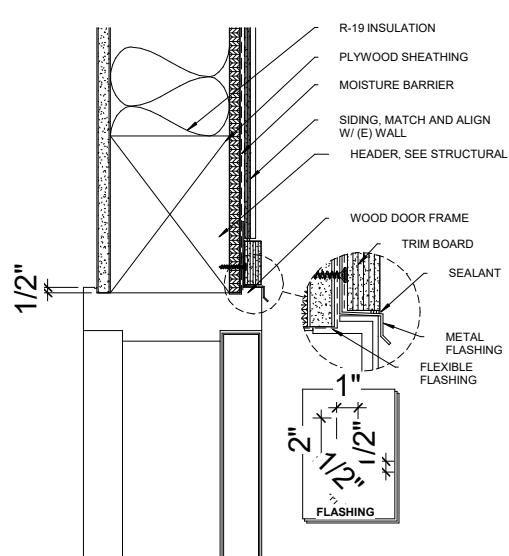

2 EXTERIOR DOOR HEAD DETAIL

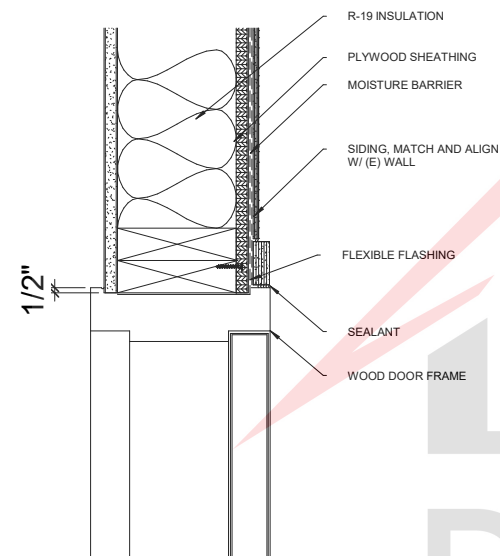

3 EXTERIOR DOOR JAMB DETAIL

SCALE 3" = 1'-0"

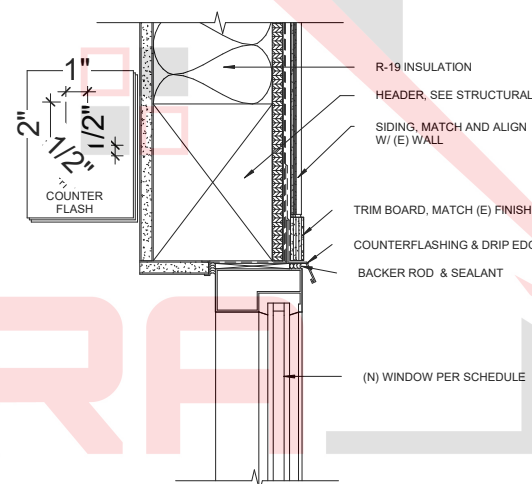

4 EXTERIOR WINDOW HEAD/JAMB DETAIL (N) OPENING

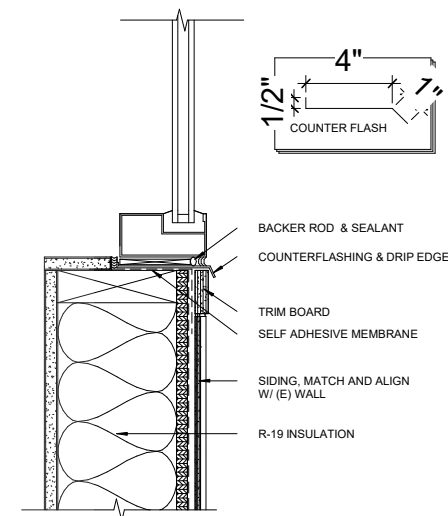

5 EXTERIOR WINDOW SILL DETAIL (N) OPENING
SCALE 3" = 1'-0"

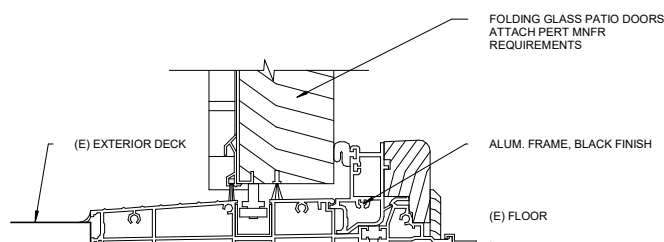

6 EXTERIOR FOLDING DOOR SILL

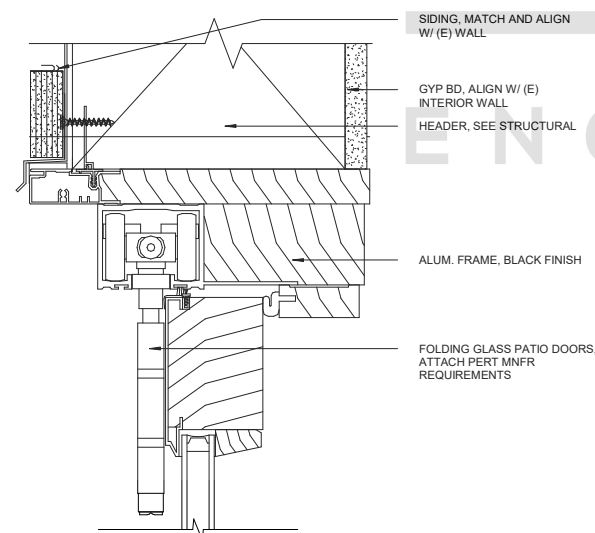

7 EXTERIOR FOLDING DOOR HEAD
SCALE 6" = 1'-0"

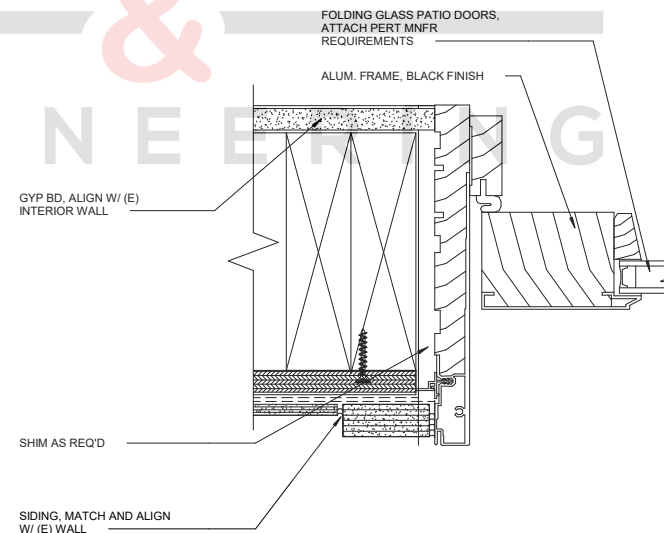

8 EXTERIOR FOLDING DOOR JAMB
SCALE 6" = 1'-0"

16475 CIRCLE DR

PERMIT SET

DEPARTMENT OF

—

5





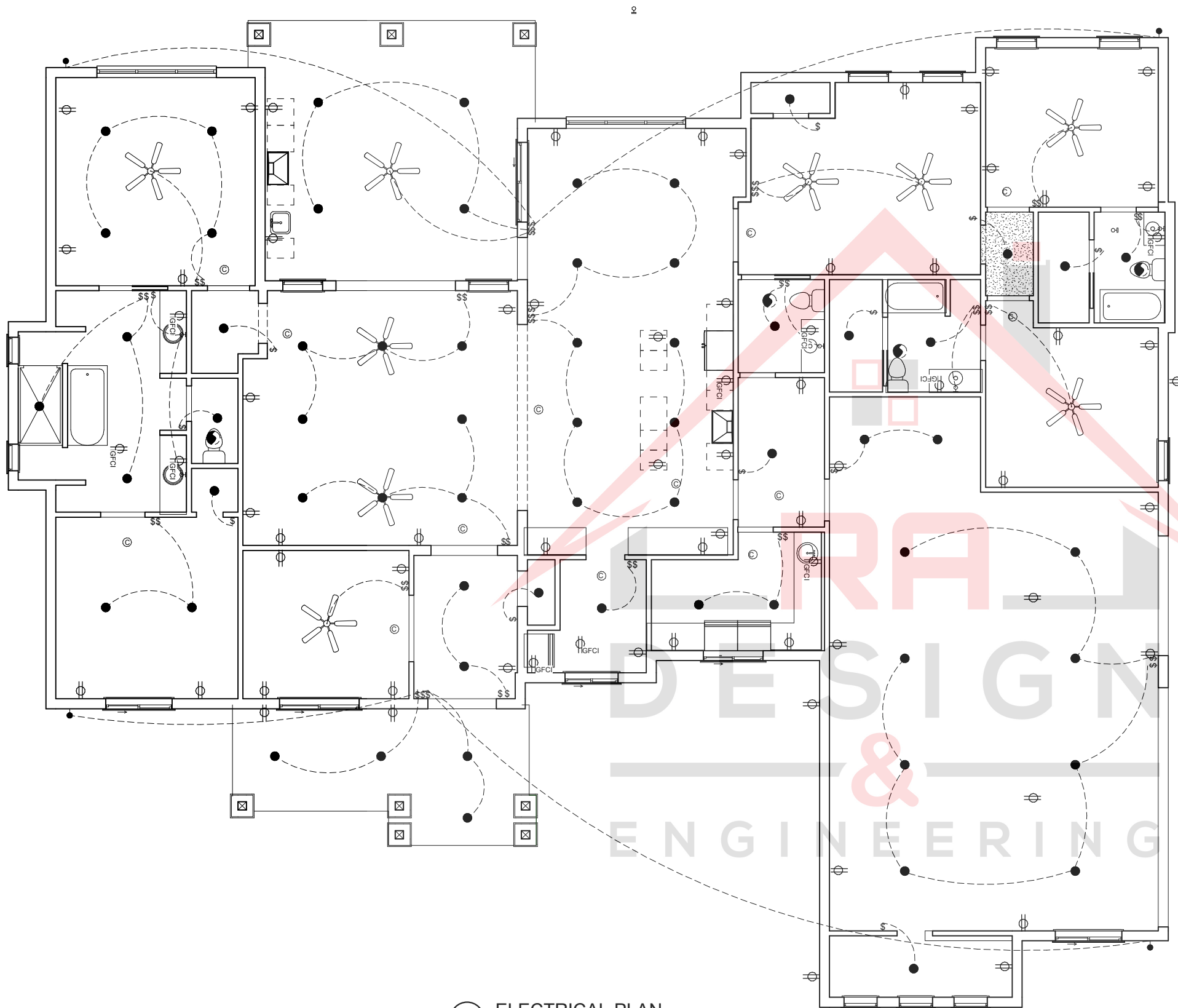







SIGN	
DATE:	06/11/2021
DATE:	06/11/2021
SCALE:	AS NOTED
DRAWN BY:	AJ
CKD BY:	
PROJECT#:	202103130

A-502



1 ELECTRICAL PLAN
SCALE 1/4" = 1'-0"

CEILING LEGEND



NEW GYP BD CEILING

(E) FAN 50 CFM EXHAUSTED
DIRECTLY TO THE OUTSIDE

LIGHTING, TBS
BY OWNER

OUTLET

GFCI

QUAD OUTLET

SWITCH
(X) MULTIWAY

SMOKE & CARBON
MONOXIDE ALARM

SWITCHING

(E) LIGHTING

FLOOD LIGHT

VANITY LIGHT

CEILING FAN

NOTE: ALL CEILINGS SHALL 8'-0" MATCHING (E) CEILING HEIGHT V.I.F, U.ON.

SHEET KEYNOTES

16475 CIRCLE DR		PERMIT SET	
REMARKS			
DATE			
REV			
SIGN			
DATE: 06/11/2021			
DATE: 06/11/2021			
SCALE: AS NOTED			
DRAWN BY: AJ			
CKD BY:			
PROJECT#: 202103130			
A-102			

1/2" COLD WATER

1/2" HOT WATER

4" WASTE LINE

TANKLESS
WATER HEATER

HOSE BIB

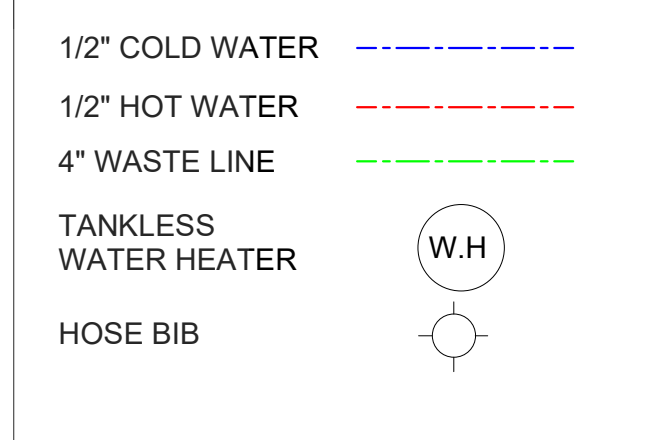

PERMI SEI

REV

RD BT.

PROJECT

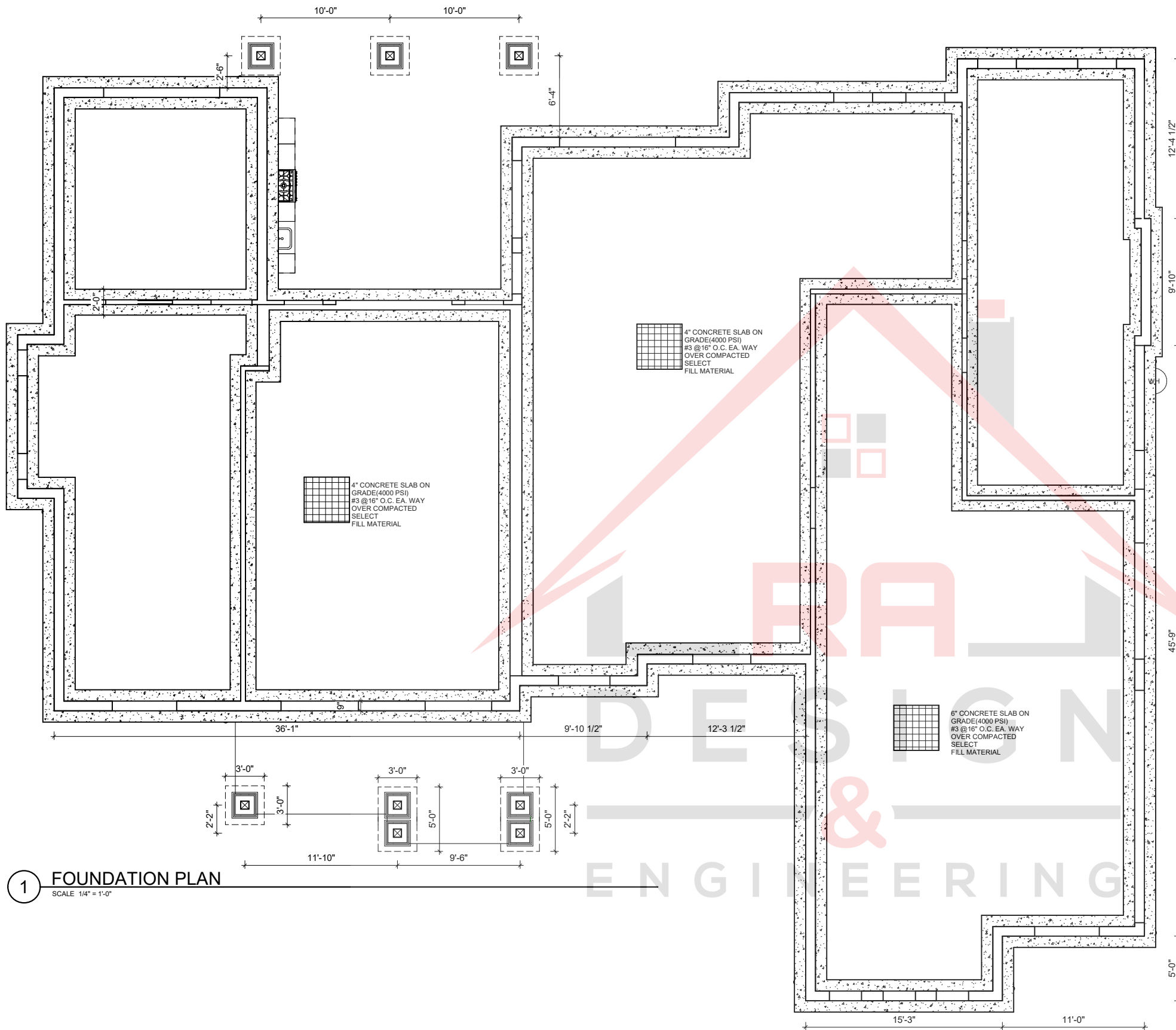

1 FOUNDATION PLAN
SCALE 1/4" = 1'-0"

Foundation Note

1. FOOTINGS ARE TO BEAR ON UNDISTURBED LEVEL SOIL DEVOID OF ANY ORGANIC MATERIALS AND STEPPED AS REQUIRED TO MAINTAIN THE REQUIRED DEPTH BELOW THE FINAL GRADE.
2. SOIL BEARING PRESSURE ASSUMED TO BE 1500 PSI.
3. ANY FILL UNDER GRADE SUPPORTED SLABS TO BE A MINIMUM OF 4" GRANULAR MATERIAL COMPACTED TO 95%.
4. CONCRETE:
 - BASEMENT WALLS & FOUNDATIONS NOT EXPOSED TO WEATHER: 3000 PSI
 - BASEMENT & INTERIOR SLABS ON GRADE: 3000 PSI
 - BASEMENT WALLS & FOUNDATIONS EXPOSED TO THE WEATHER: 3000 PSI
5. (AS PER U.B.C. APPENDIX CHPT. TABLE A-26-A) CONCRETE SLABS TO HAVE CONTROL JOINTS AT 25' (MAXIMUM) INTERVALS EACH WAY.
6. CONCRETE SIDEWALKS TO HAVE TOOLED JOINTS AT 5' O.C. (MINIMUM)
7. REINFORCED STEEL TO BE A-615 GRADE 40. WELDED WIRE MESH TO BE A-185.
8. EXCAVTE THE SITE TO PROVIDE A MINIMUM OF 18" CLEARANCE UNDER ALL GIRDERS.
9. COVER ENTIRE CRAWLSPACE WITH 6 MIL BLACK "VISQUEEN" AND EXTEND UP FDTN. WALLS TO P.T. MUDSILL.
10. PROVIDE A MINIMUM OF 1 SQ. FT. OF VENTILATION AREA FOR EACH 150 SQ. FT. OF CRAWLSPACE AREA. VENTS ARE TO BE CLOSABLE WITH OPENINGS IN CORROSIVE RESISTANT SCREEN. POST NOTICE RE: OPENING VENTS ARE THE ELECTRICAL PANEL.
11. ALL WOOD IN CONTACT WITH CONCRETE TO BE PRESSURE TREATED OR PROTECTED WITH 55# ROLL ROOFING.
12. BEAM POCKETS IN CONCRETE TO HAVE 1/2" AIRSPACE AT SIDES AND ENDS WITH A MINIMUM BEARING OF 3".
13. PROVIDE CRAWLSPACE DRAIN AS PER 2910 OF UBC.
14. WATERPROOF BASEMENT WALLS BEFORE BACKFILLING PROVIDING A4" PERFORATED DRAIN TILE BELOW THE TOP OF THE FOOTING.
15. BACKFILL FORMS, SHORING AND POURING METHODS MUST CONFORM TO UP TO DATE A.C.I STANDARDS.
16. DAY STRENGTH AND NOT BEFORE STRUCTURAL FLOOR FRAMING (INCLUDING SUB-FLOOR) IS IN PLACE. (FRAMING MUST BE FULLY NAILED AND ANCHORED)
17. ALL CONCRETE IN FOUNDATION SHALL DEVELOP A MIN. COMPRESSION STRENGTH OF 3000 PSI IN 28 DAYS.
18. SINGLE STORY AND TWO STORY STRUCTURES SHALL HAVE A FOOTING 18" BELOW THE FINISHED GRADE LINE. A THREE STORY STRUCTURE SHALL HAVE A FOOTING AT 24" BELOW FINISHED GRADE

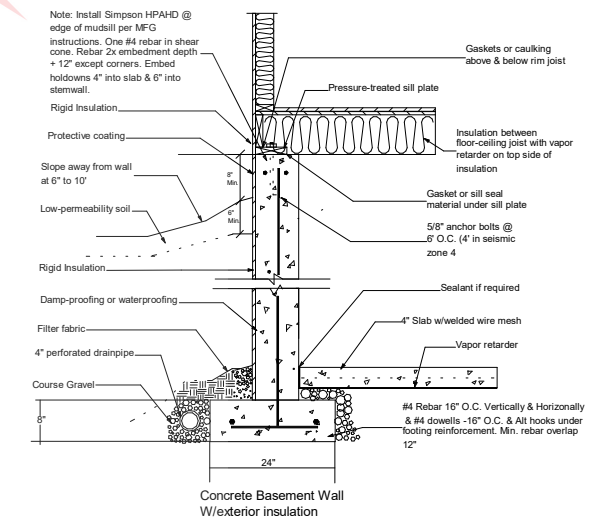

16475 CIRCLE DR
PERMIT SET

REMARKS

DATE

REV

SIGN

DATE:

SCALE:

DRAWN BY:

CKD BY:

PROJECT#:

SIGN	
DATE:	
DATE:	
SCALE:	
DRAWN BY:	
CKD BY:	
PROJECT#:	

